

Creek Courses beg^d at a W. oak.

- N 30° W 17.4
- N 29½° E 18.3
- N 47° E 22.6
- N 30° E 21.2
- N 20° E 30.
- N 6° E 34.5
- N 22¾ W 16.8
- N 47½ W 20
- N 21° W 20
- N 8° W 10 W. Walnut
- Up. C^t 210.8

A Small Vacancy

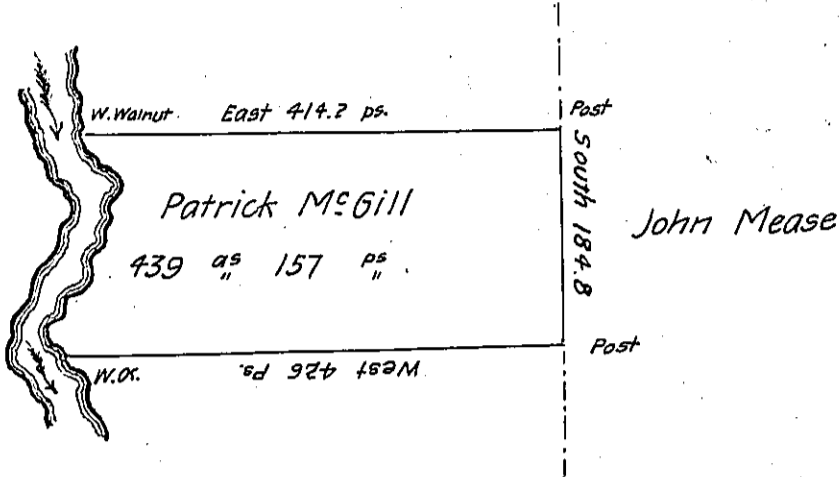

Roger Alden

In pursuance of a Warrant for 400^{acs} dated the 6th day of June 1801 was surveyed the 16th day of July 1801 for Patrick McGill the above described Tract of land containing 439 acres 157 perches and allowance of Six per cent for Roads &c. Situate on the East side and adjoining French Creek in Mead Township Crawford County It being the same Tract of land that was surveyed for the said Patrick McGill the 28th day of June 1794 in pursuance of his Improvement dated the 25th day of February 1793

William McArthur Dy. Sc.

To

Samuel Cochran Esquire
 Surveyor General

IN TESTIMONY that the above is a copy of the original remaining on file in the Department of Internal Affairs of Pennsylvania, made conformably to an Act of Assembly approved the 16th day of February, 1833, I have hereunto set my Hand and caused the Seal of said Department to be affixed at Harrisburg, this eighth day of December 1905

James B. Brown
 Secretary of Internal Affairs.